COCAINE BLUES

Transcribed by Michael Haunschmid - as played by Michael Haunschmid. More tabs on www.lapsteel.net

Arranged by Michael Haunschmid
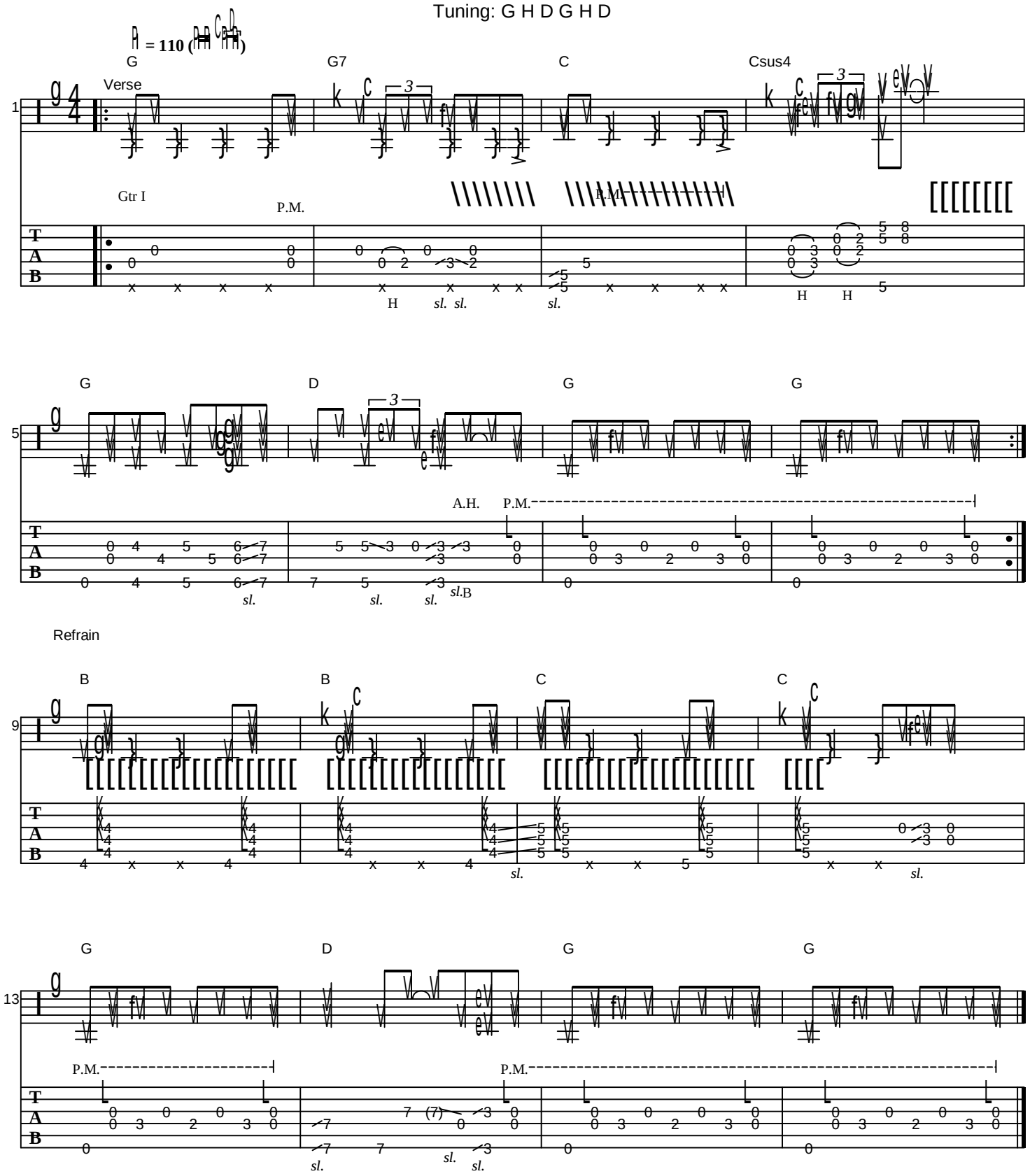
Tuning: G H D G H D